

nutrocker

ELP

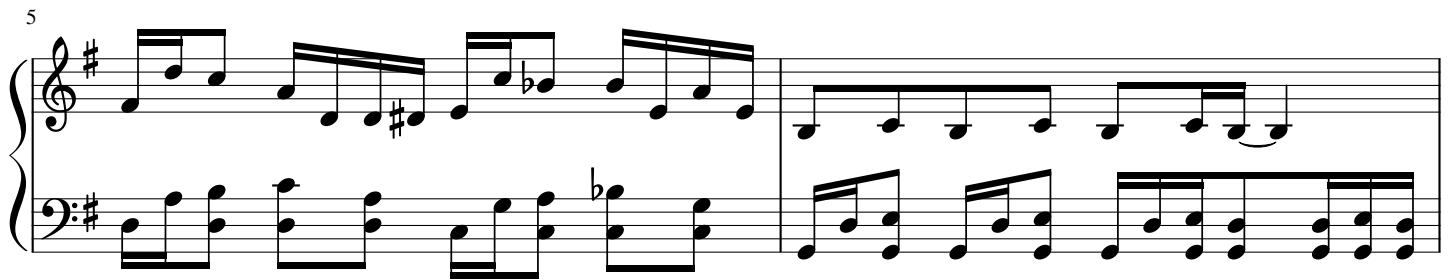
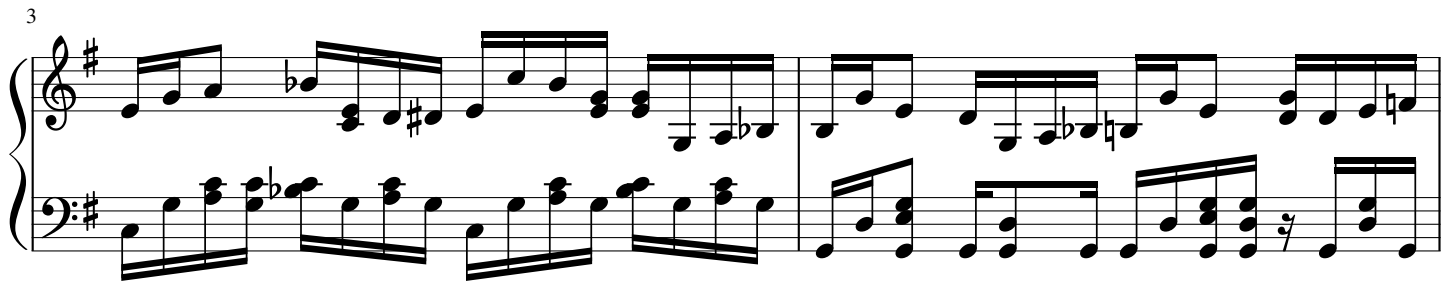

11

9

13

Example 13

16

24

26